

Tampico : Site Plan

Berch

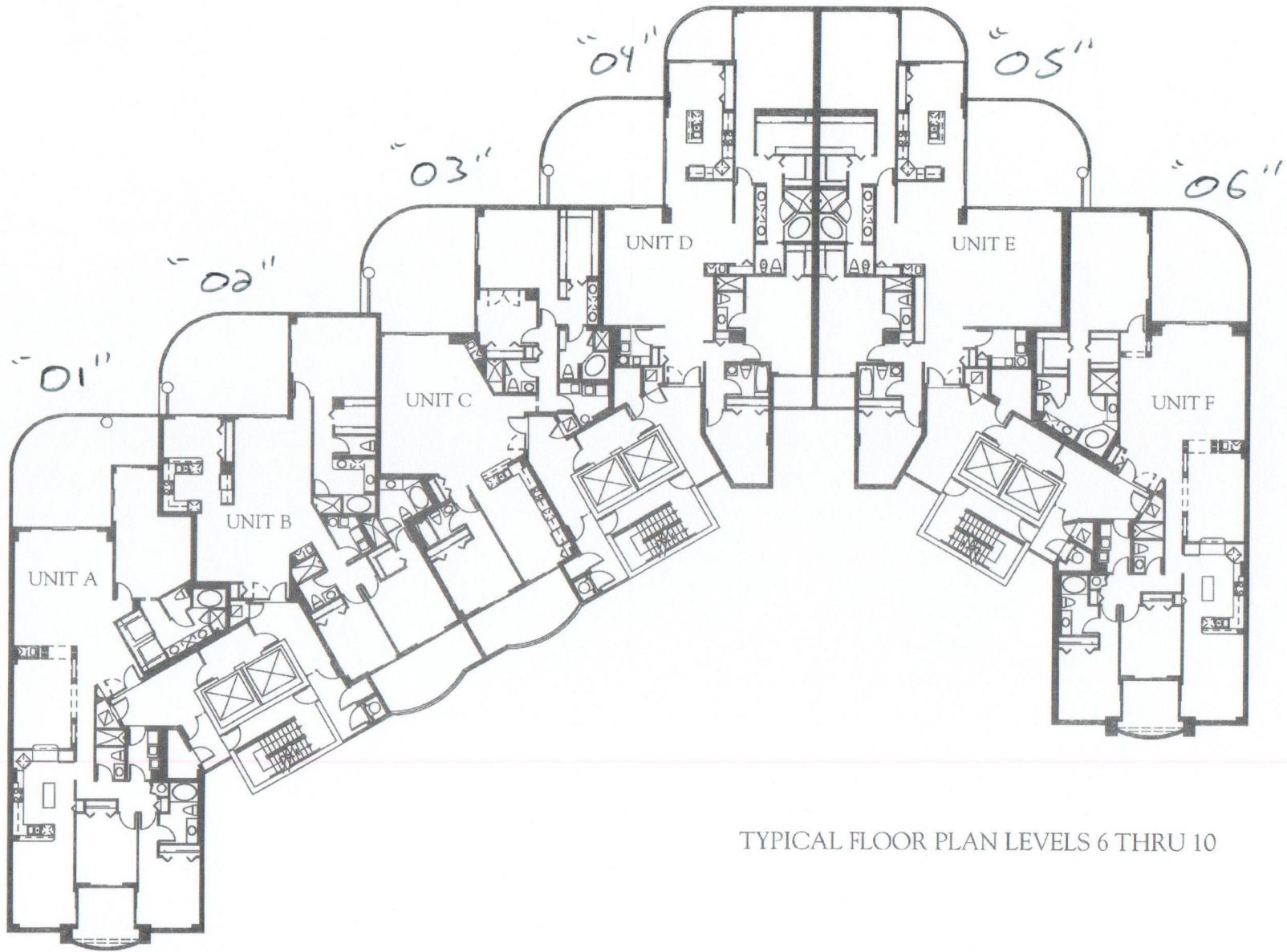

TYPICAL FLOOR PLAN LEVELS 6 THRU 10

Tampico "01"

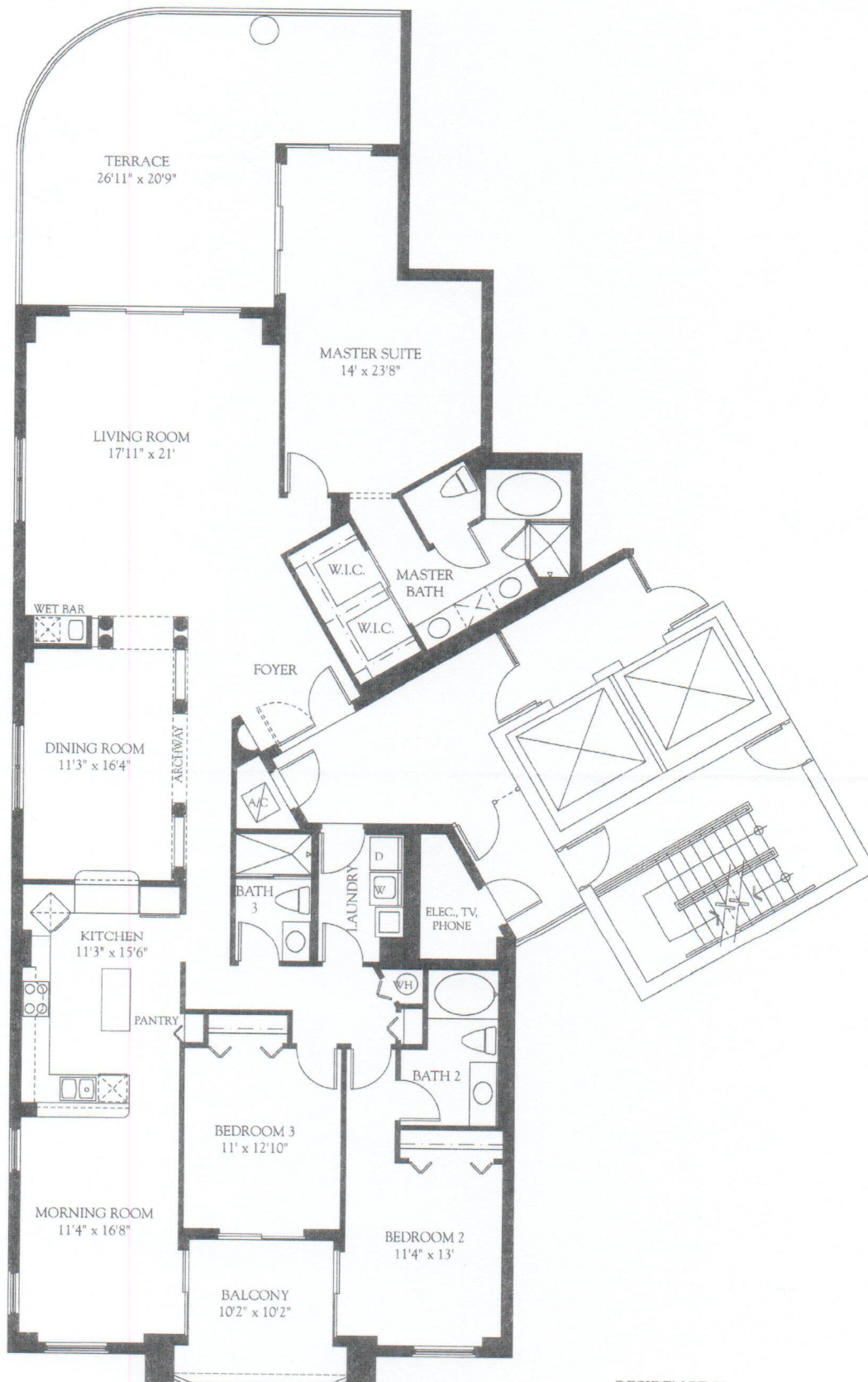

BALCONY NOT ROUNDED ON LEVELS 3, 4, 11, 12 & 13

RESIDENCE 01	
AIR CONDITIONED	2,452
BALCONY	103
TERRACE	535

TOTAL 3,090

ALL DIMENSIONS ARE APPROXIMATE AND MAY VARY

Tampico "02"

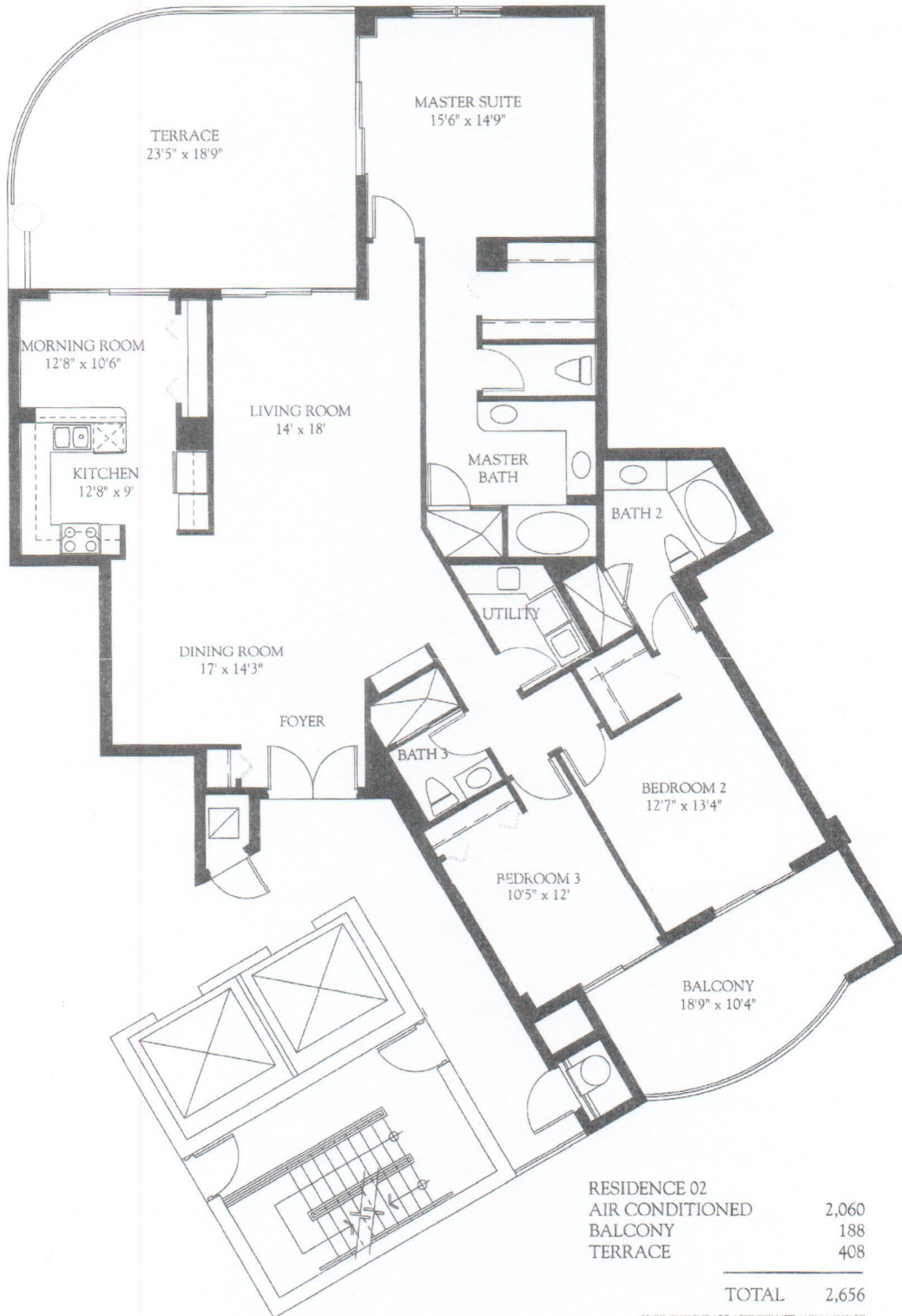

RESIDENCE 02	
AIR CONDITIONED	2,060
BALCONY	188
TERRACE	408

TOTAL 2,656

ALL DIMENSIONS ARE APPROXIMATE AND MAY VARY

Tampico "03"

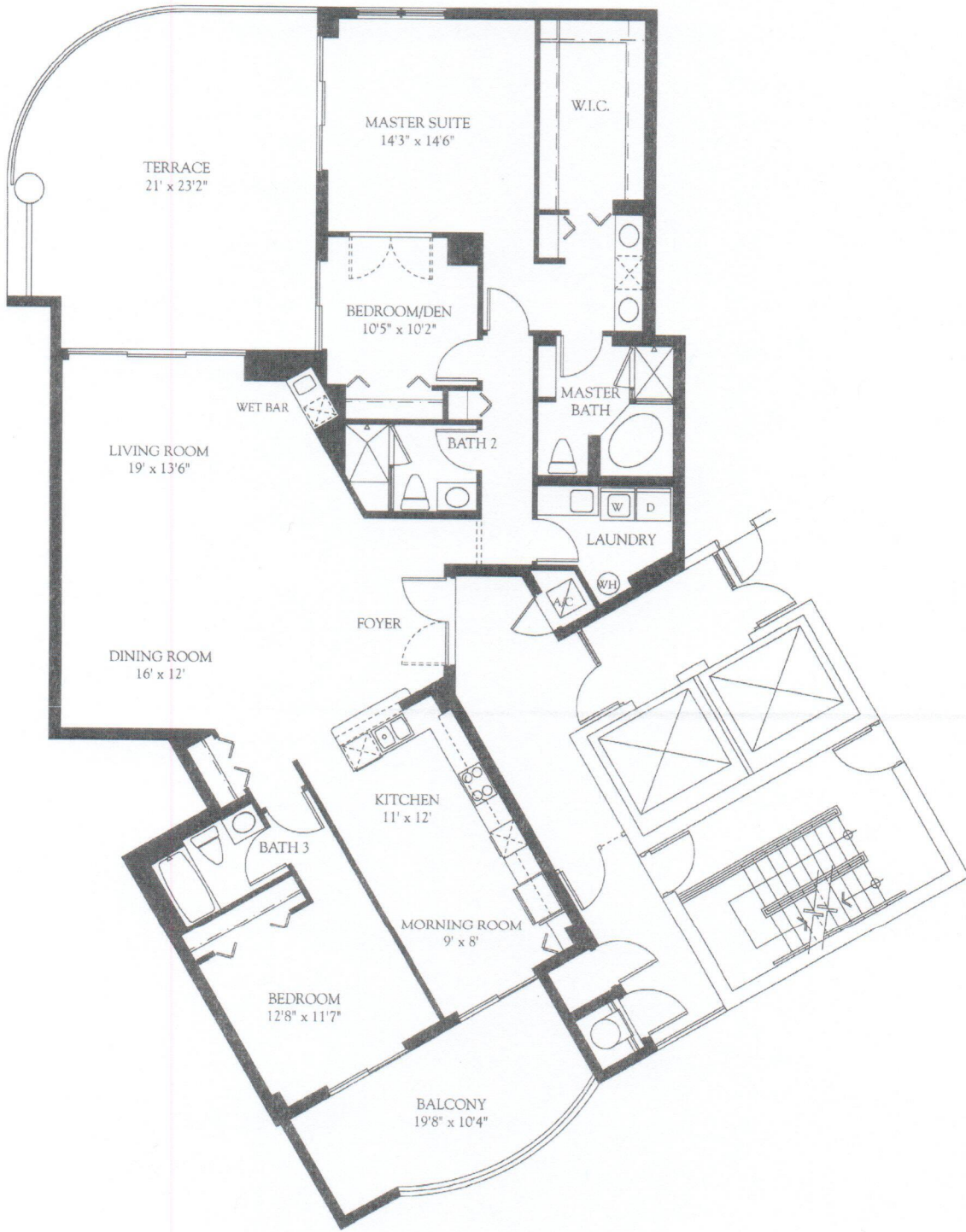

RESIDENCE 03	
AIR CONDITIONED	2,093
BALCONY	188
TERRACE	446

TOTAL 2,727
 ALL DIMENSIONS ARE APPROXIMATE AND MAY VARY

Tampico "04"

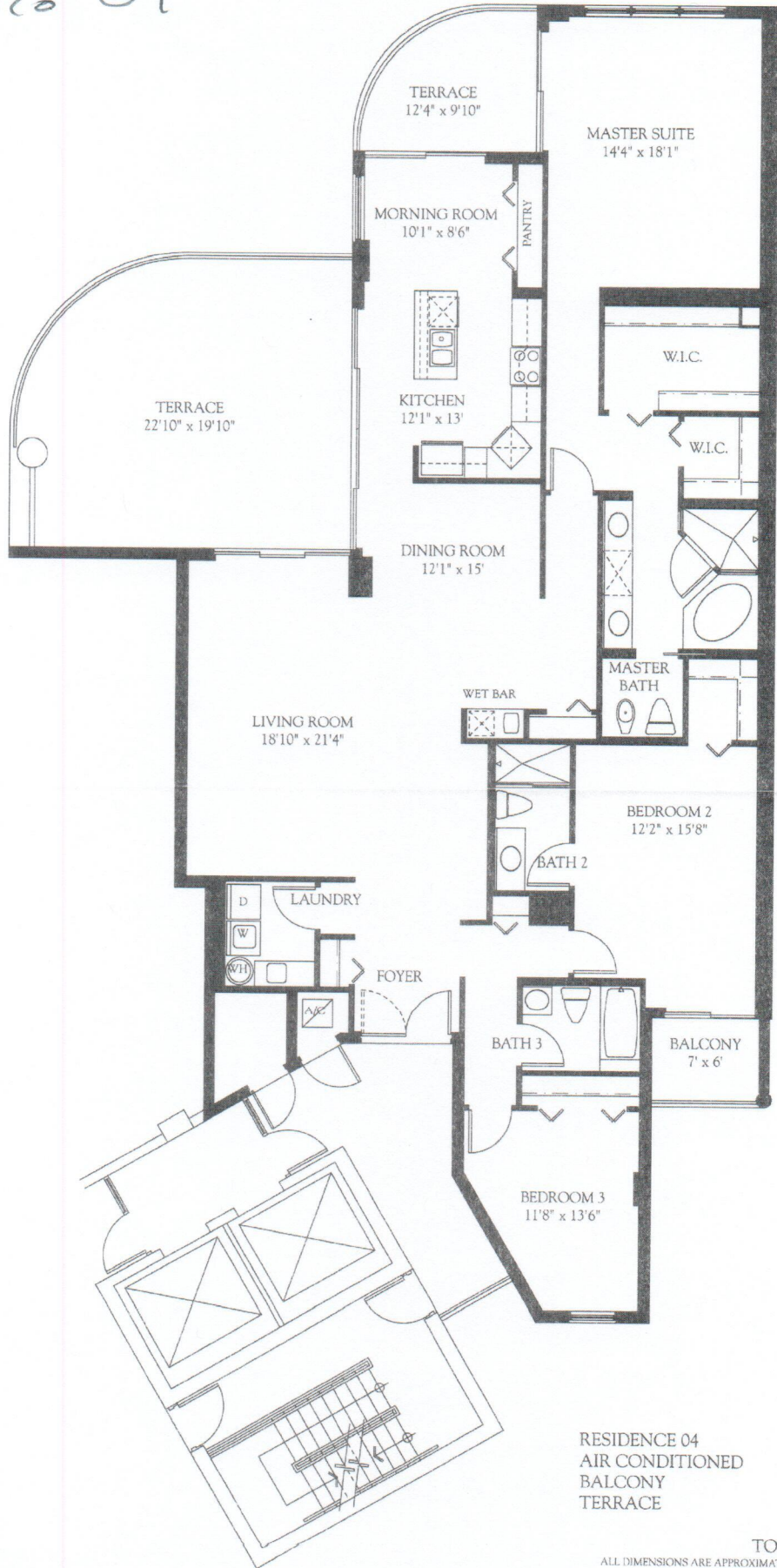

RESIDENCE 04	
AIR CONDITIONED	2,340
BALCONY	45
TERRACE	539

TOTAL 2,924

ALL DIMENSIONS ARE APPROXIMATE AND MAY VARY

Tampico "05"

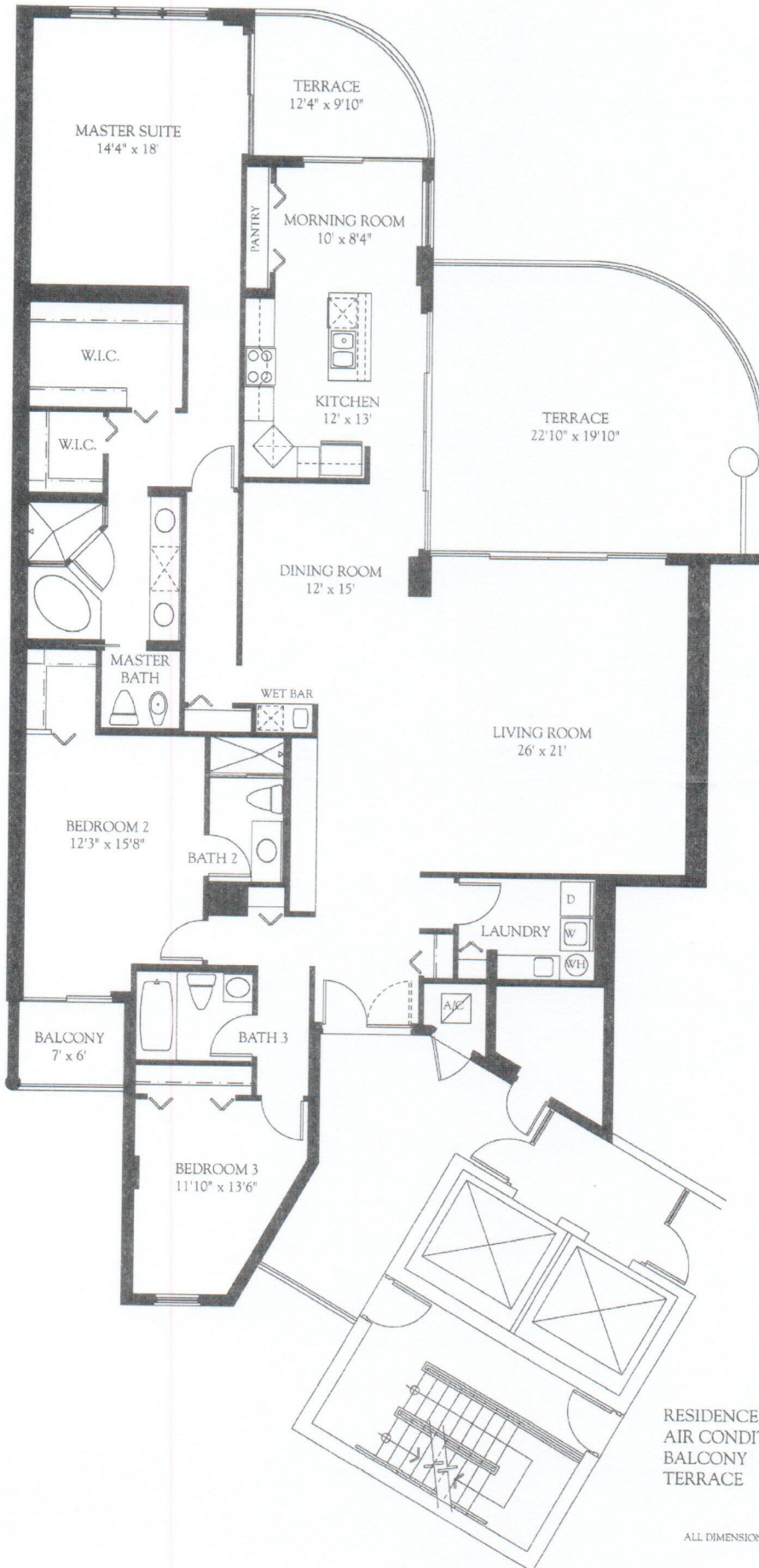

RESIDENCE 05	
AIR CONDITIONED	2,539
BALCONY	45
TERRACE	526

TOTAL 3,110
 ALL DIMENSIONS ARE APPROXIMATE AND MAY VARY

Tampico '06"

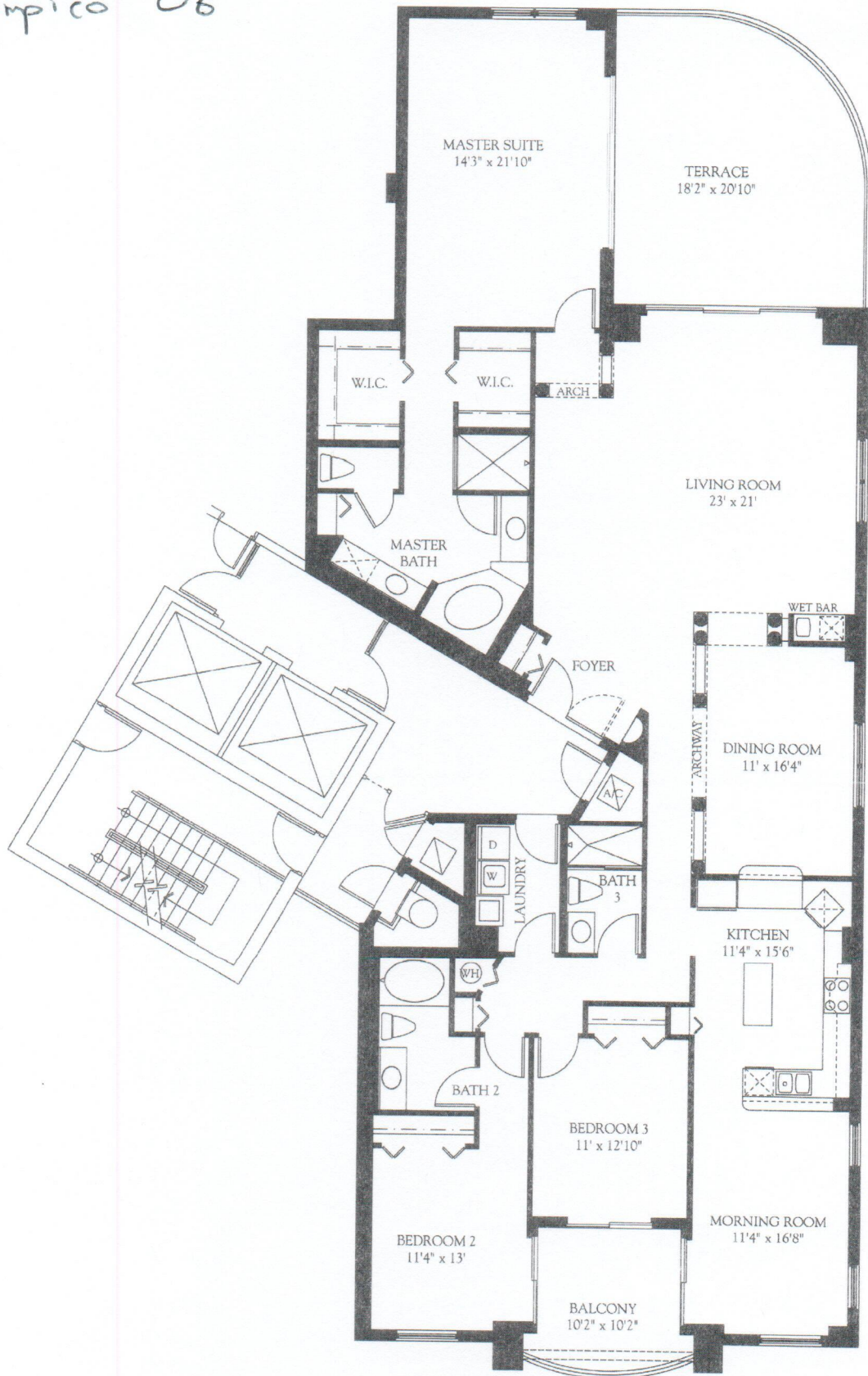

BALCONY NOT ROUNDED ON LEVELS 3, 4, 11, 12 & 13

RESIDENCE 06	
AIR CONDITIONED	2,704
BALCONY	103
TERRACE	346
TOTAL	3,153

ALL DIMENSIONS ARE APPROXIMATE AND MAY VARY